

ARIZONA-SONORA
DESERT MUSEUM **WHERE THE DESERT COMES ALIVE!**

This exhibit listing is organized as if one begins at the front entrance and travels counter-clockwise along the main route, branching off onto secondary paths for specific exhibits.

- 1** **Warden Aquarium**
discover seahorses, pufferfish, eels, trout & more
- 2** **Reptile, Invertebrate & Amphibian Hall**
rattlesnakes, tarantulas, scorpions, spadefoot toads, San Esteban chuckwalla & more
- 3** **Earth Sciences Center & Cave**
Arizona gems & minerals
- 4** **Ancient Arizona & Sonorasaurus**
Investigate prehistoric Arizona and learn about the Sonorasaurus dinosaur.
- 5** **Mountain Woodland**
mountain lion, black bear, Mexican gray wolves, mule deer
- 6** **Desert Grassland**
grasshopper mouse, snakes, burrowing owl, great blue heron, prairie dogs
- 7** **Desert Loop Trail**
Life on the Rocks (multi-species exhibit), coyotes, javelina, lizards
- 8** **Cat Canyon**
ocelot, bobcat, gray fox
- 9** **Riparian Corridor**
river otter, beaver, bighorn sheep, fish & aquatic invertebrates
- 10** **Birds of the Sonoran Desert**
This large free-flight aviary features a variety of species native to the Sonoran Desert region.
- 11** **Life Underground**
Burrowing animals
- 12** **Hummingbird Aviary**
Enjoy the antics of multiple hummingbird species!

Legend:

- restrooms
- drinking fountains
- food & drink
- giftshop
- first aid
- dirt paths

- Early Closure Times:**
- Hummingbird Aviary: 4:30 p.m.
 - Walk-in Aviary: 4:30 p.m.
 - Stingrays: 4:00 p.m.

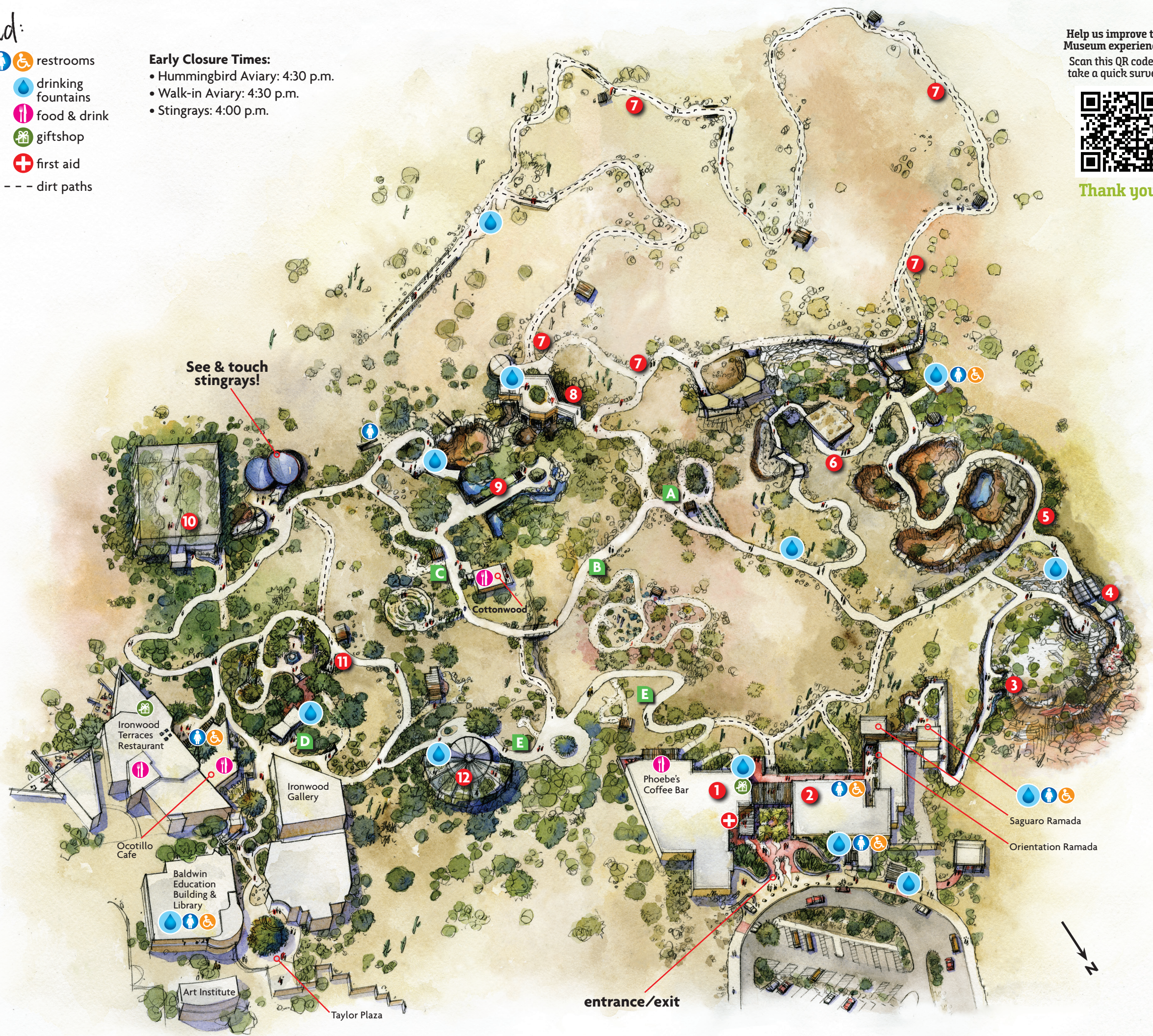

Help us improve the Museum experience. Scan this QR code to take a quick survey.



Thank you!

BOTANICAL GARDENS

- A** agave
- B** cactus
- C** people & pollinators
- D** desert
- E** pollinators

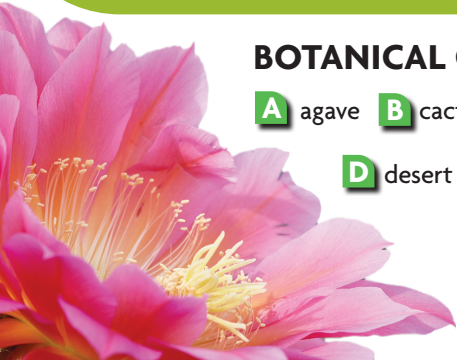

ARIZONA-SONORA DESERT MUSEUM



The Desert Museum interprets the Sonoran Desert, one of the most diverse deserts on earth, and the surrounding biological communities.

- 21 acres with two miles of walking paths through various habitats
- 230 animal species
- 1,200 types of plants & 56,000 individual specimens
- Comprehensive regional mineral collections
- World-class art exhibitions

MUSEUM HOURS

October—February: 8:30 am - 5:00 pm
March—September: 7:30 am - 5:00 pm
*The Museum is open every day of the year.
 (hours are subject to change)*



The Arizona-Sonora Desert Museum is located on the ancestral lands of the Tohono O'odham (Desert People).



FOR OUR GUESTS:

STOP.

PLEASE DO NOT ENTER IF YOU HAVE COVID-19 SYMPTOMS.

We are committed to keeping you healthy and safe, but we cannot guarantee you won't be exposed to COVID-19. We rely on you to protect yourself and others too.

Properly worn face masks that cover both the mouth and nose are required in all indoor areas and any time social distancing cannot be maintained. Please be aware of others' space and maintain a 6-foot distance between you and other parties whenever possible.

Wash your hands or use hand sanitizer often and avoid touching your face. Restrooms and hand sanitizer locations are shown on the map.

Avoid touching surfaces whenever possible. Please do not touch exhibit windows, or lean on barriers.

If you begin to feel ill during your visit, please notify a staff member and discontinue your visit. We will happily welcome you back another day.

These guidelines are in place for your safety and the safety of others and we appreciate your cooperation. Those unable or unwilling to comply will not be permitted to enter or remain on grounds.

DINING & SHOPPING

Phoebe's Coffee Bar

Offering hot and cold drinks, pastries, sandwiches, ice cream and other snacks.

Open Today: 8:00 a.m. to 5:00 p.m.

Mountain House Gift Shop

Jewelry, pottery, baskets, t-shirts, books and great gifts for children of all ages.

Open Today: 9:00 a.m. to 5:00 p.m.

Ironwood Terraces

A casual multi-station food court, offering a complete menu including children's items.

May 1 - September 1:

Su-F: 11:00 a.m. - 2:00 p.m.

Sat: 11:00 a.m. - 3:00 p.m.

(Saturdays in June - open until 8 p.m.)

September 2 - April 30:

10:30 a.m. - 3:00 p.m.

Ironwood Gift Shop

Unique, hand-crafted jewelry, gift items, clothing and more created by local artists and others from around the world.

Open Today: 11:00 a.m. to 3:00 p.m.

SAFETY TIPS

- **Pets** – Family pets may not be left in vehicles or permitted on grounds, except for service animals.
- **Warning** – Rattlesnakes and other venomous creatures may be found on the grounds. Stay on the paths and never put your hands or feet anywhere you haven't looked first.
- **Storms** – When thunder roars, go indoors!
- **Smoking & Vaping** – Smoking and vaping are not permitted.
- **Weapons** – Not permitted on grounds.



TOUCHLESS WATER BOTTLE REFILL STATION LOCATIONS



HAND SANITIZER DISPENSERS



**BECOME A
MEMBER
OF OUR
PACK!**



Upgrade your tickets to a membership before you leave and enjoy FREE visits for a full year. Being part of the Desert Museum family helps support our outstanding conservation and education programs.
THANK YOU for playing your part.

ACCREDITED BY THE
ASSOCIATION
OF ZOOS &
AQUARIUMS